109me LEÇON
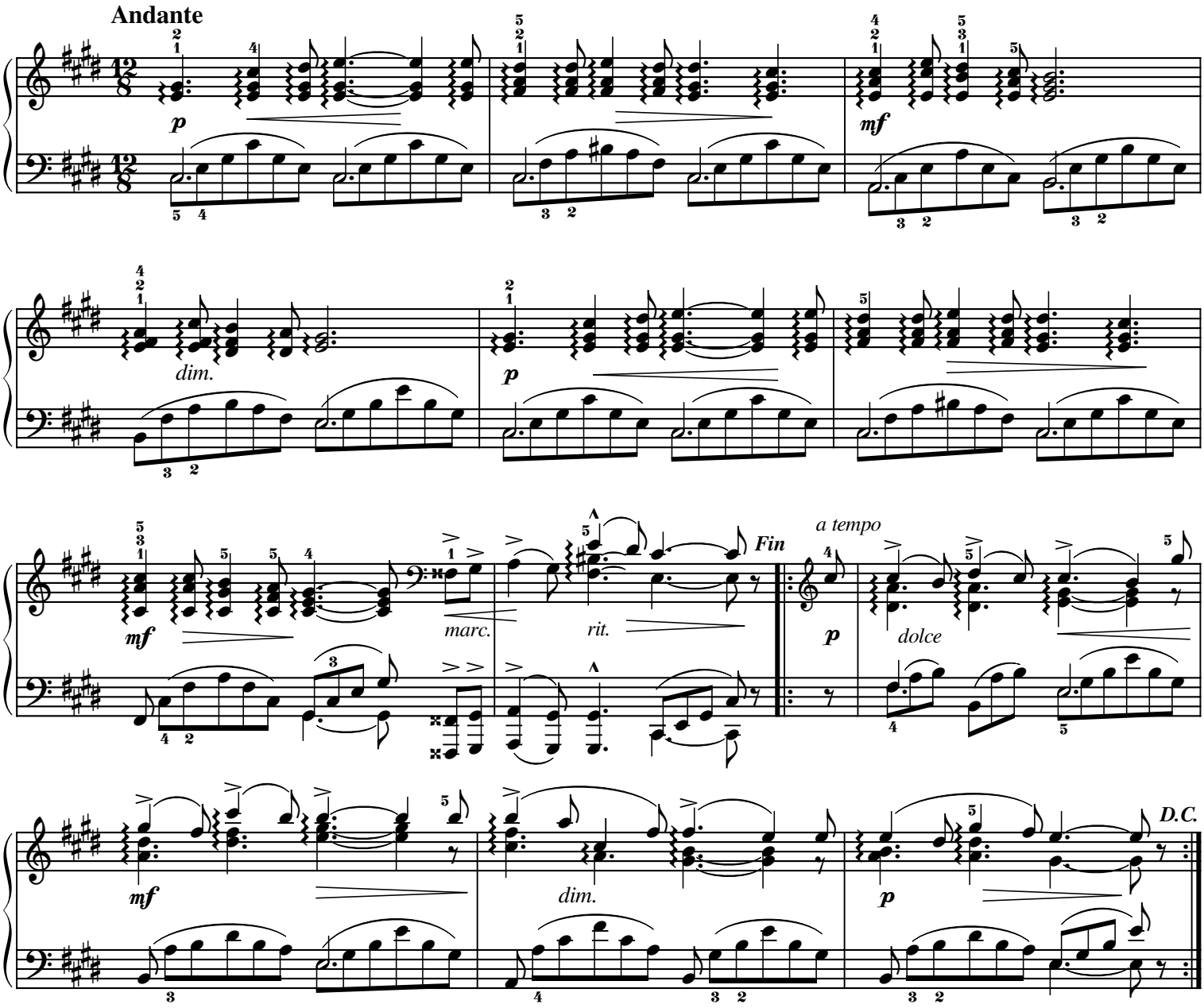
Chant du Soir