100me LEÇON
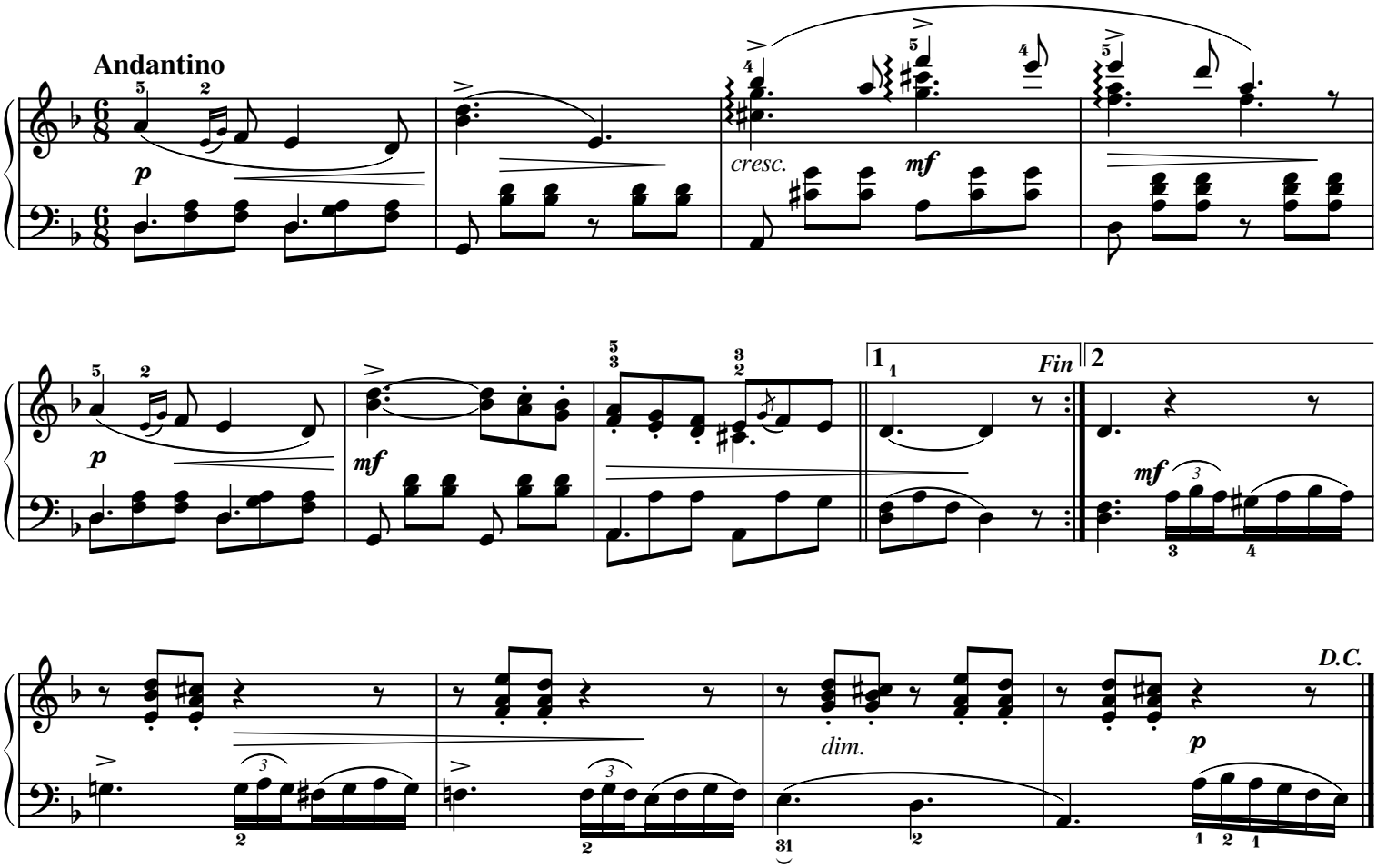
Mélancolie